sample page downloaded from imprimis.uk © 28 January, 2025

24. Si bona suscepimus de manu Domine

Si bona suscepimus de manu Domini,	If we have received good things from the hand of the Lord,
mala autem quare non sustineamus?	should we not also endure adversity?
Dominus dedit, Dominus abstulit;	The Lord has given, and the Lord has taken away;
sicut Domino placuit ita factum est;	as it pleased the Lord, so it is done;
sit nomen Domini benedictum.	blessed be the name of the Lord.
Nudus egressus sum de utero matris meæ,	Naked I emerged from my mother's womb,
et nudus revertar illuc.	and naked shall I return there.
Dominus dedit, Dominus abstulit;	The Lord has given, and the Lord has taken away;
sicut Domino placuit ita factum est;	as it pleased the Lord, so it is done;
sit nomen Domini benedictum.	blessed be the name of the Lord.

Job 2:10 and 1:21
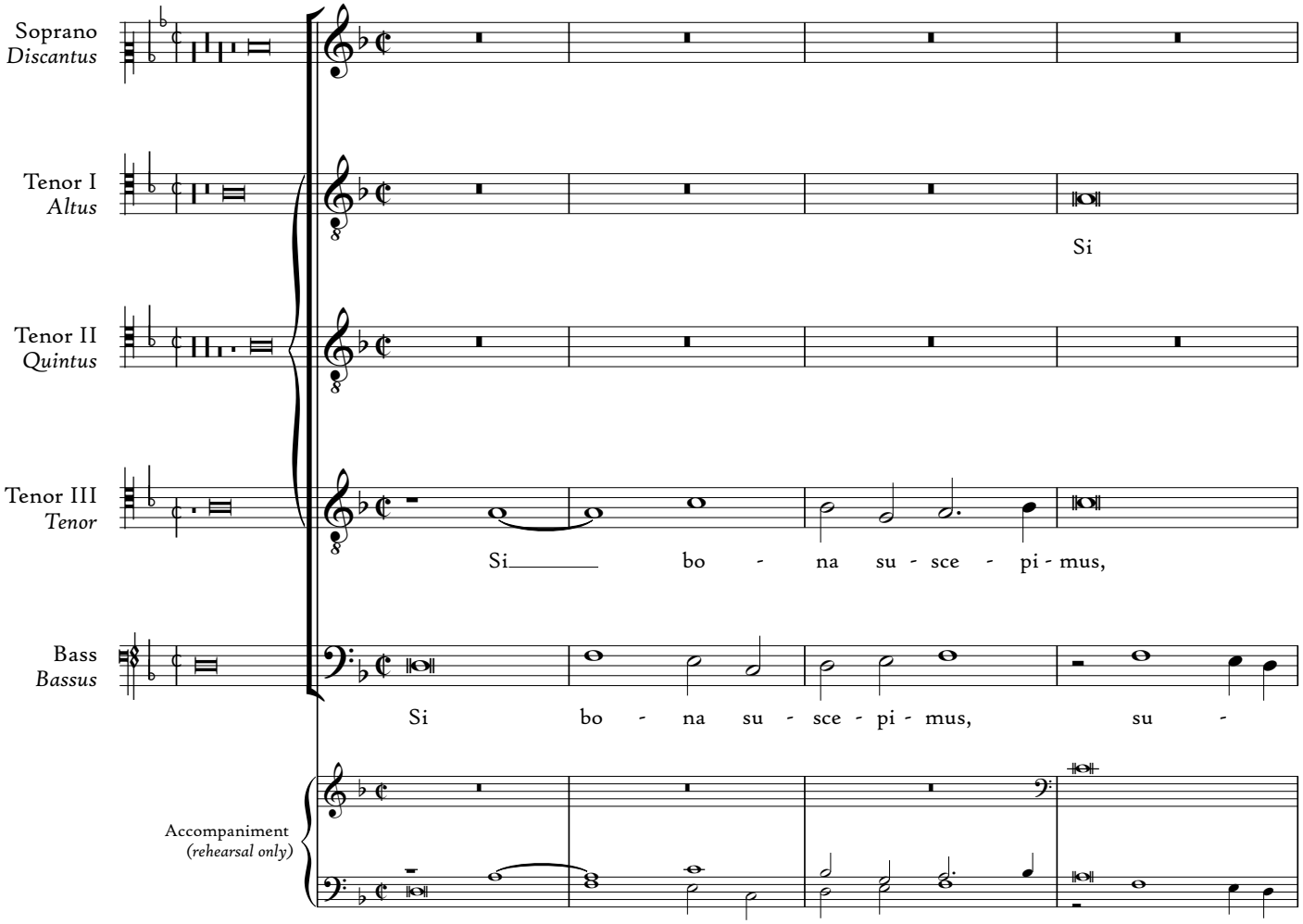
Philippe Verdelot (*ca.*1480/85–*ca.*1530/32)
edited by Daniel Trocmé-Latter